

Patient report

Bio-Rad DATE: 02/22/2020
D-10 TIME: 10:44 AM
S/N: #DJ4I016123 Software version: 4.30-2
Sample ID: 10658594
Injection date 02/22/2020 10:37 AM
Injection #: 33 Method: HbA1c
Rack #: --- Rack position: 3

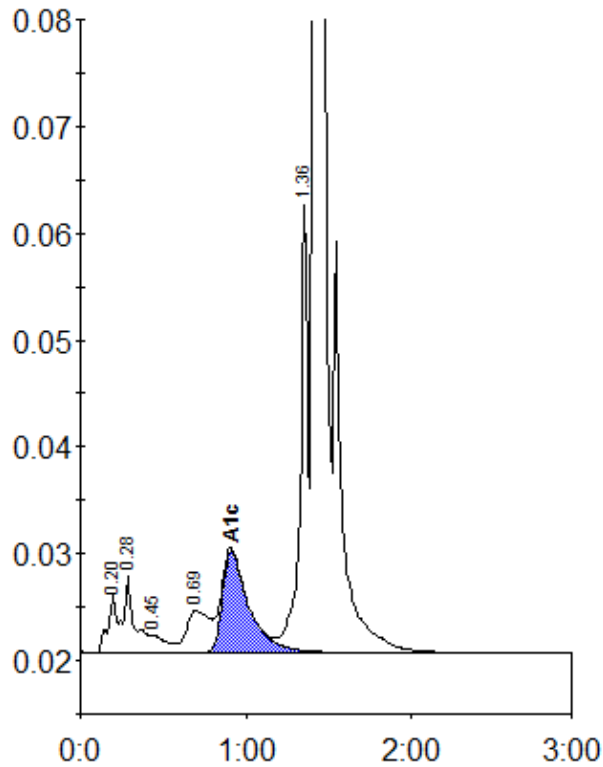

Peak table - ID: 10658594

| Peak | R.time | Height | Area | Area % |
|-------------|--------|---------|---------|--------|
| A1a | 0.20 | 5348 | 18880 | 0.8 |
| A1b | 0.28 | 7108 | 33575 | 1.5 |
| F | 0.45 | 1635 | 10727 | 0.5 |
| LA1c/CHb-1 | 0.69 | 3882 | 38271 | 1.7 |
| A1c | 0.91 | 9521 | 105736 | 6.6 |
| P3 | 1.36 | 41889 | 133712 | 5.9 |
| A0 | 1.41 | 662898 | 1919359 | 84.9 |
| Total Area: | | 2260261 | | |

| Concentration: | % |
|----------------|-----|
| A1c | 6.6 |